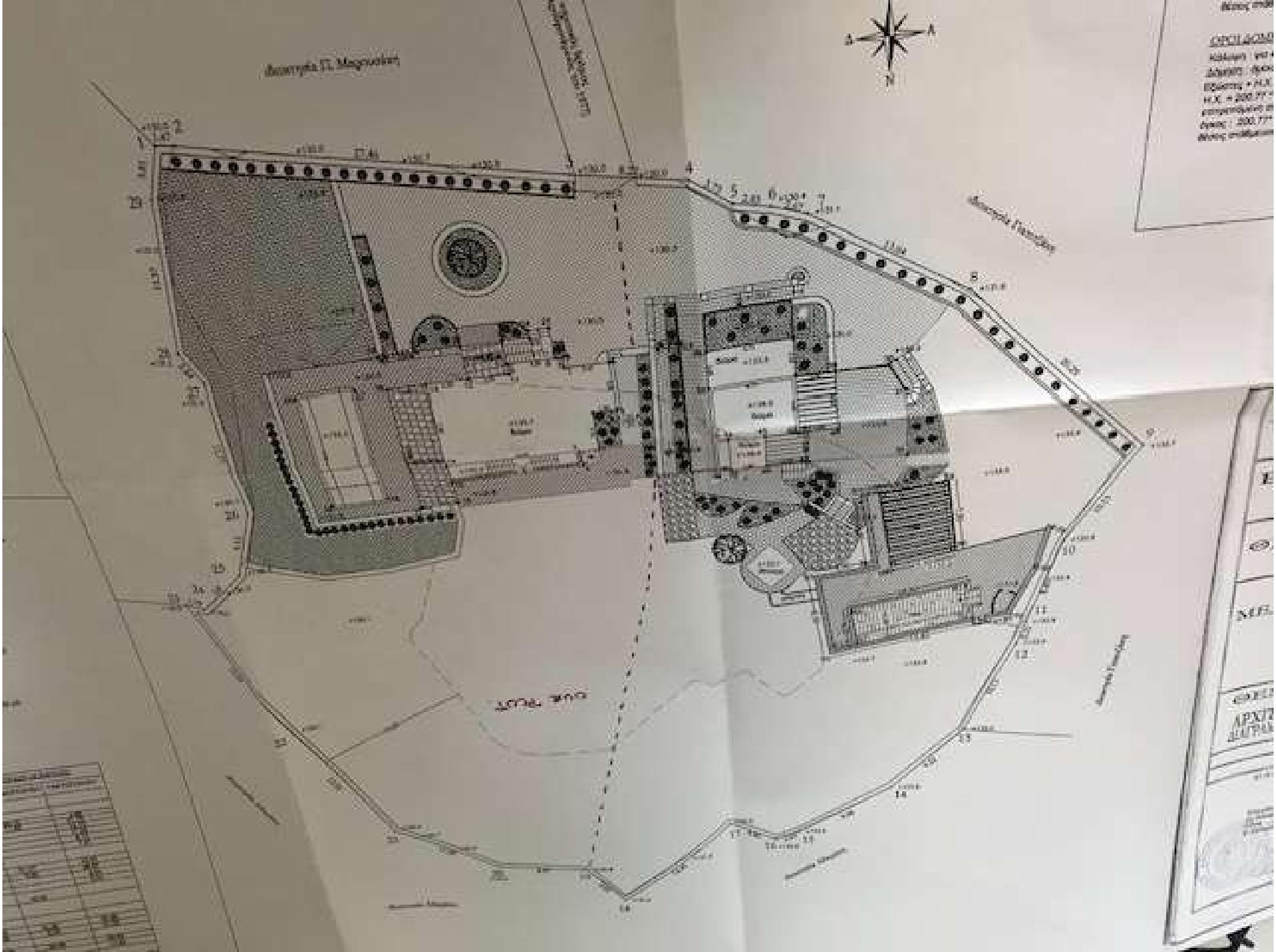

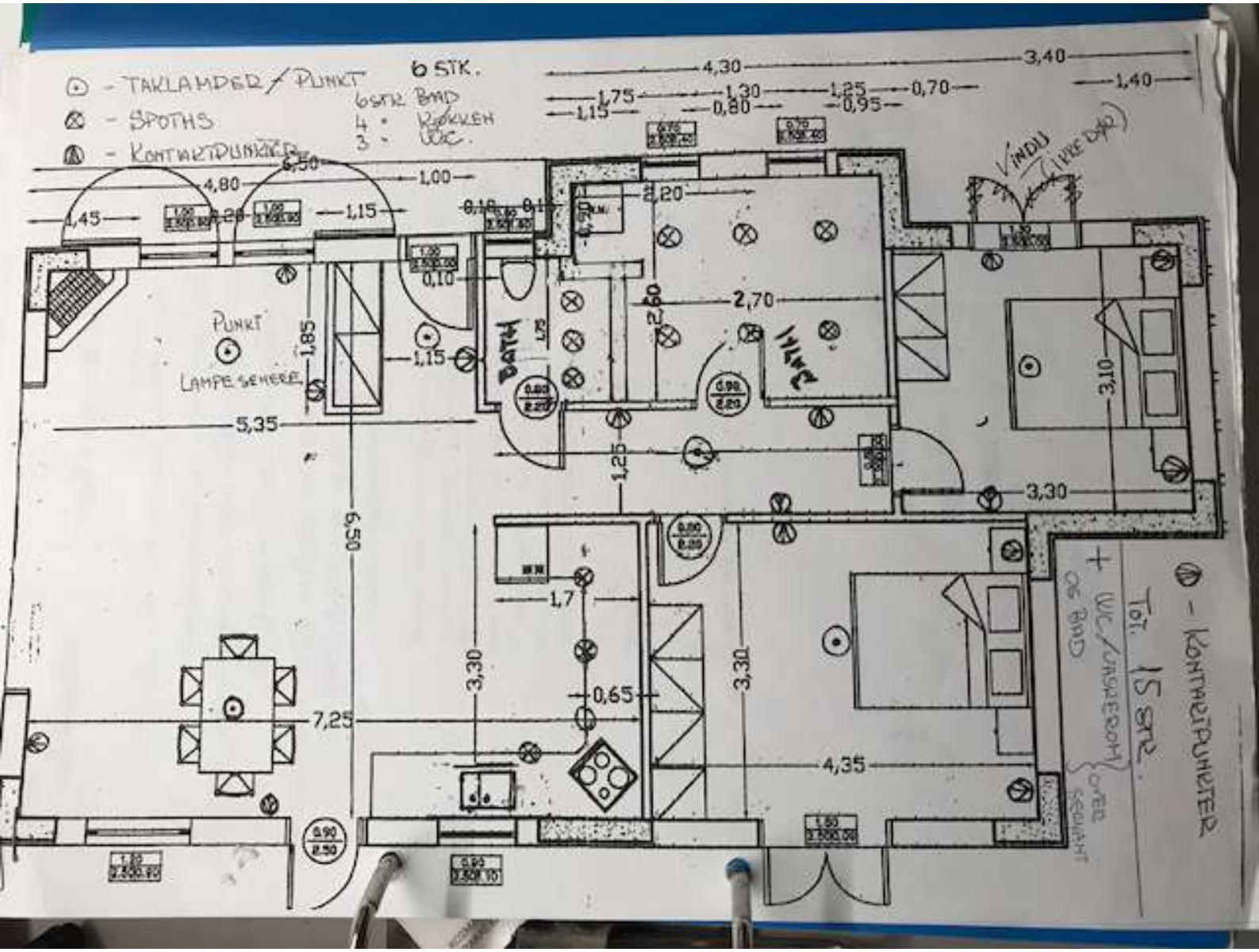
- TAKLAMPER / PUNKT
6 STK.
6 STK BAD
4 - KØKKEN
3 - WC.
- SPOTHS
- KONTAKTPUNKTER
4,30
3,40
1,75
1,30
1,25
0,70
1,40
1,15
0,80
0,95
6,50
4,80
1,00
1,45
0,28
1,15
0,10
0,15
2,20
VINDU
(IKKE DØR)
0,10
2,70
2,60
PUNKT
LAMPE SENERE
1,85
1,15
BATH
1,75
HALL
3,10
5,35
1,25
3,30
6,50
1,7
3,30
3,30
0,65
7,25
4,35
+ WC/VASKEROM
OG BAD
OVER SENGAR
TOT. 15 STK.
- KONTAKTPUNKTER

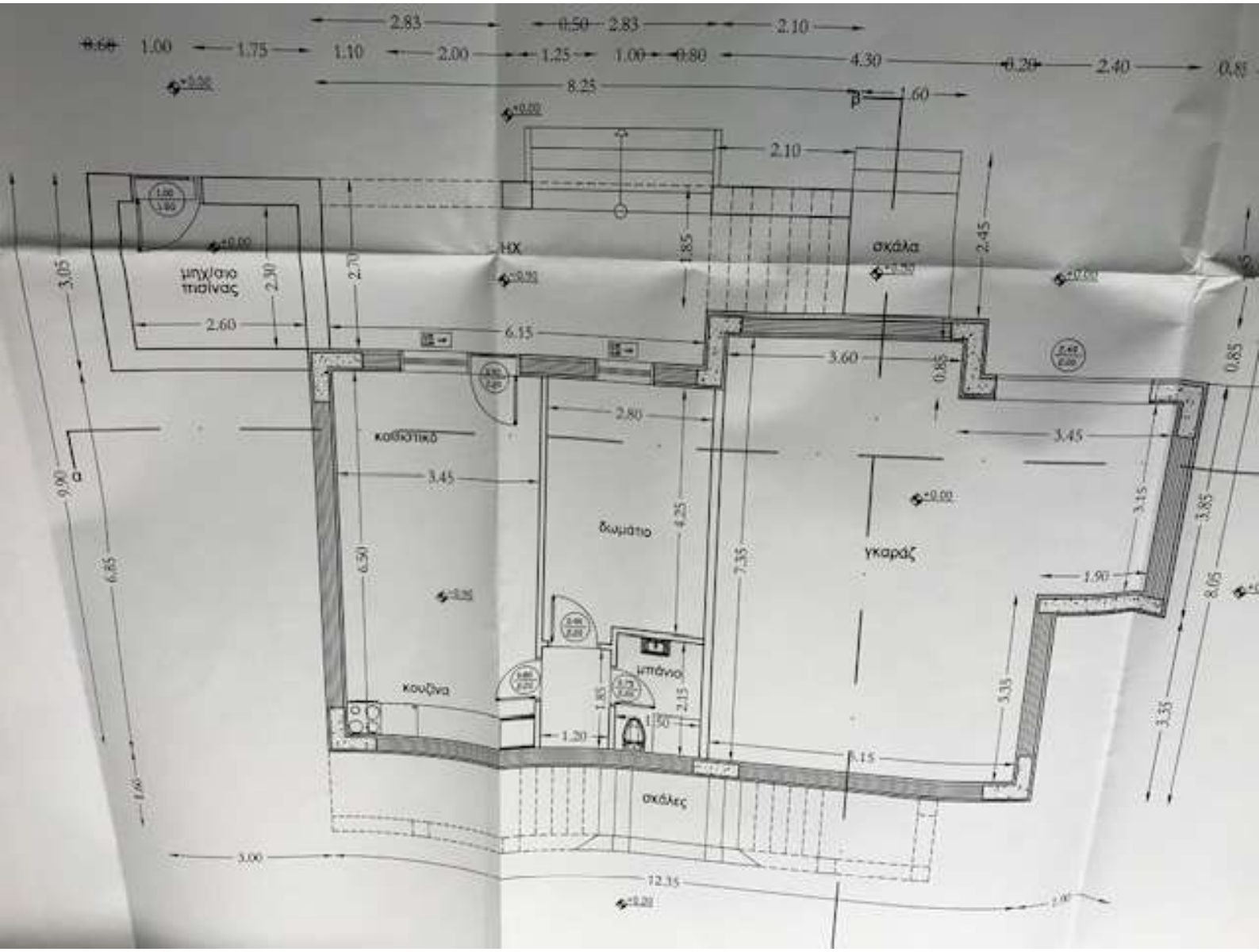
μηχ/σκο πισίνας
ΗΧ
σκάλα
κοσκοτικό
δωμάτιο
γκαράζ
κουζίνα
μπάνιο
σκάλες